1933

PHONE 74

LEE DRUG STORE

Sanford, North Carolina

PHONE 74

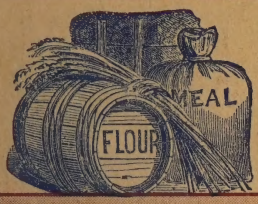

SANFORD MILLING CO.

Phone 137 W. R. Hartness & Son, Prop.

Gold Seal, White Heron, Snow Flake, Hartness Choice

FLOUR

TELEPHONE DIRECTORY

OF

HEINS TELEPHONE COMPANY

SANFORD AND JONESBORO EXCHANGES

SANFORD, NORTH CAROLINA

CORRECTED TO NOVEMBER 10, 1933

BOBBY BURNS STATION

PERRY BROTHERS, Operators

Goodyear Tires--Gulf Products-- Exide Batteries

PHONE 44-J "Up On The Hill" PHONE 44-J

BOBBY BURNS CAFE

MEALS L. A. McIVER, Prop. BARBECUE

COME UP ON THE HILL TO EAT

Day or Night DRINKS We Never Close

See About Your Insurance To-day

IN CASE OF FIRE CALL 160

FOR INSURANCE CALL NO. 6

FIRE BOX NUMBERS AND LOCATIONS

12—Carthage & Steele.
13—Carthage & Moore
14—Steele & Wicker
15—Chatham & Maple Ave.
16—McIver & Market
21—Charlotte Ave. & Second St.
23—McIver & Fifth
24—Pearl & Steele
25—Carthage & Gulf
26—Endor & Greene
31—Third & Maple
32—Steele & Summitt Ave
33—Hawkins Ave. & Buffalo.
34—Gulf & Chisholm
35—Oakwood Ave & Fourth
41—Steele & Washington
42—Hawkins Ave & Weatherspoon
43—Wall & Ramseur
44—First & Temple Ave.
45—Chatham & Weller
51—North Ave. & Third
52—Lee Co. Oil Mill
53—Charlotte Ave. & Eighth
54—Gunn Veneering Co.

PLEASE DO NOT CALL THE OPERATOR AND ASK WHERE THE FIRE IS

It's Too Late After the Fire Alarm Is Turned In

L. P. Wilkins, Jr.

General Insurance

'Phone No. 6 **Steele St.**

GIVE RIGHT OF WAY TO FIRE ENGINES AND AMBULANCES BY COMING TO A DEAD STOP AT THE CURB AT THE FIRST SOUND OF THE GONG.

WHEN YOU HEAR THE SIREN AND BELL THINK OF—

PHONE

253-J

TEXACO *FIRE-CHIEF* GASOLINE

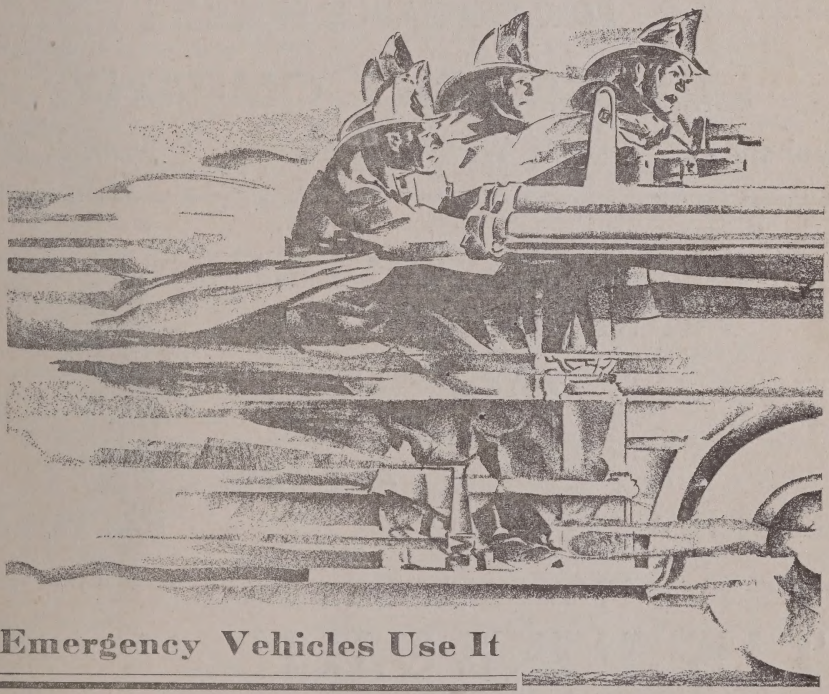

Emergency Vehicles Use It

The Texas Company

TEXACO PETROLEUM PRODUCTS

W. B. BURFOUGHS, Agent **SANFORD, N. C.**

Ford **Watch America** Ford

FOLLOW FORD TO THE "8"

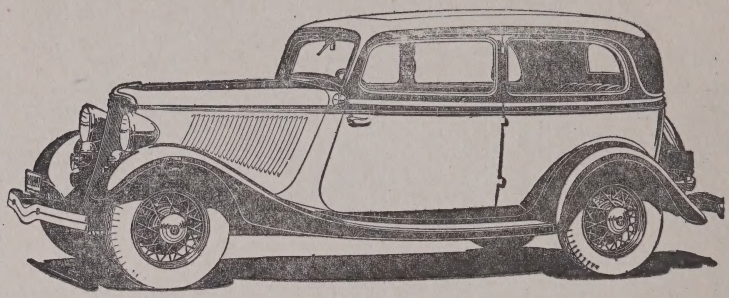

Factory Reconditioned Motors Installed at Our Shop at

LOW EXCHANGE PRICE

LEE MOTOR COMPANY

Telephone 46 P. W. WEST, Mgr. Sanford, N. C.

SNIPES TRANSFER

WE MOVE ANYTHING

ANY WHERE

ANY PLACE

ANY TIME

Office Phone 412 Res. Phone 83

IT'S FRESH!

LUBRICATED

EASY STARTING

MORE POWER

MORE MILES

GULF Gasoline

R. L. BURNS, Distributor

Telephone No. 451 Jonesboro Highway

TELEPHONE No. 57 No. 19 STEELE STREET

CROSS & BRINN

INSURANCE—LOANS—REAL ESTATE

A

ACME DRUG CO 38 Steele St....429
Adams Rev G T 18 Hawkins Ave.....543-J
Alderman H P r 500 Carthage St.....565-J
Allen S W r 256 Steele St.....445-J
Anderson Auto Service Co
311 Carthage Street.....54
Arnold W M r Jonesboro..... 506
Atkins A C r 509 Carthage St.....353
Atlantic Coast Line Frt Depot
Corner Cole & Moore Sts.....19
Atlantic and Western Freight
211 Chatham St.....39
Atlantic and Western General ofc
101 Chatham St.....507
Atlantic & Yadkin Freight
Corner Cole & Moore Sts.....19
Atlantic Refining Co Jon'boro H'way 331-L
Auto Hire Station Steele St.....261
AUTO TAXI SERVICE & U-DRIVE-IT 535
Avent & Thomas Jonesboro.....430
Avent B R r Jonesboro 318-J

B

Baker's Bakery 206 Wicker St.....323
Baldwin K L r 413 Cross St.....336-J
Bank of Broadway Broadway.....54-22
Barber A D Dr ofc Masonic Temple....187
Barber Dr A D r 19 Hawkins Ave.....297-J
Barber & Hatch, Dentists Masonic Tem 187
Barber Clyde r 200 Weatherspoon St 369-L
Barham Rev J T r Carthage Hwy....47-11
Barnes R W ofc 34 Steele St.....200
Barringer P J ofc Oil Mill.....116
Barringer P J r 105 Chisholm St.....293
Beauty Shoppe Underwood
14½ Steele St.....198
Bell C H r 204 Gordon St 463-L
Benson R J r 158 Gulf St 125-J
Bingham W A r 107 Weatherspoon St..246
Black T C r Jonesboro.....365-L
Bland D L r 505 Wall St.....152
Bland Miss Daisy r 415 Hawkins Ave 491-L
Blue Dr Waylon ofc Jonesboro.....231-J
Blue Dr Waylon r Jonesboro.....231-L
Bobbitt R E r 202 Gulf St.....346
Bobbitt R E ofc 112 Buffalo St.....574
Bobby Burns Service Sta 3 Points.....44-J
Bookkeeper Telephone Bldg.....9000
Borden Brick & Tile Co ofc.....414
Bost A J r Makepeace St.....38
Bowers A A r Sanford rural.....47-03
Bowers C C r 114 Chisholm St.....322
Bowers Cafe (W B Bryant) 307 Carthage St.....260
Bowers Mrs J R r 602 Carthage St.....199
Bowers Service Station No. 1
309 Carthage St.....455
Bowers Service Station No. 2
5 Chatham St.....570
Bowman H B r Sanford rural.....57-04
Boykin A L r 311 Wall St.....63
Brannon George r 408 Hickory Ave....59-L
Bridges A T r Sanford rural.....46-40
Brinn F B r 258 Gulf St.....395
Brinn J E r 308 Gulf St.....165
Britt Paul r 506 Chisholm St 286-L
Broadway Milling Co Broadway.....54-04
Brooks T J r 408 Weatherspoon St..209-L
Brooks W H r Lemon Springs.....55-11
Brooks W I r Jonesboro rural.....55-02
Brown's Auto Parts & Supply Co
36 Moore St 566
Brown Gordon r 901 McIver St 443-L
Brown J O r Midland Ave.....227-J
Brown V C r 400 Chisholm St 521-L
Bryan L D r 105 Third St.....436-L
Bryant W B r 200 Endor St.....326
Buchanan Bros Broadway.....54-21
Buchanan E T r 315 Chatham St.....234
Buchanan V Diffie r Boone Trail.....7-J
Buie D D Mrs r Lemon Springs.....55-22
Buie Hugh r 318 S Moore St.....219-L
Burlison Burch r 607 Chisholm St 387-J
Burke C L r 310 Wicker St 172
Burns J L r Sanford Rural.....48-05
Burns Filling Station Three Points.....44-J
Burns Love Mrs r 113 McIver St.....93
Burns Robert L r Three Points.....44-L
Burroughs W B r 610 Sunset Drive 307
Bus Station 305 Carthage St.....56
Butler H N r Cumnock.....53-11
Buttercup Ice Cream Co North Ave....488
Byerly S Ray ofc 14½ Steele St 466

When the Address is Marked (Rural) Call Rural Operator Before Giving Number

LEE FURNITURE COMPANY, INC.

SANFORD'S LEADING HOME FURNISHERS .....

Cor. Steele and Carthage St. Telephone No. 124

ACME DRUG COMPANY

The Rexall Store

Telephone No. 429 Sanford N. C.

C

Cade W M r 201 Gulf St....125-L
Cameron H C r Olivia rural....56-03
Cameron H C ofc Olivia rural....56-02
Campbell Miss Beatrice Store
209 Wicker St....147
Campbell Miss Beatrice
r 302 Charlotte Ave....405-J
Campbell Boyce r 114 Chisholm St....444
Campbell C E r Sanford rural....47-J-1
Campbell Mrs D C r Sanford rural....44-12
Campbell J E r Sanford rural....44-04
Campbell Mrs J J r Sanford rural....44-02
Campbell Miss Molly r Sanford r'l....46-31
Campbell S L r Sanford rural....44-03
Campbell T N Mrs r Jonesboro....275-L
Campbell T Redin Jonesboro....308
Campbell W E r Sanford rural....44-13
Capps Mrs L B r 606 Sunset Drive....296
Carolina Drilling & Equipment Co
Cumnock....53-11
Carolina Hotel PBX 203 Carthage St....224
Carolina Hotel PBX 203 Carthage St....225
Carolina Power & Light Company
General Office 13 Steele St....111
Repair Room and Warehouse....230
Manager's Residence....1
Foreman's Residence....444
Bost A J r Makepeace St....59-03
City Sub-Station Twelfth St....59-04
100 K V Sub-Station Boone Trail....63-02
Wicker S B r Makepeace St....59-02
Carrington R E r 309 Summitt Ave....99-J
Carroll Paul r Jonesboro Highway....513
Carter A G r 203 Hawkins Ave....64
Carter Furniture Co 28 Moore St....25
Casey G J r 108 Gulf St....485
Cash & Carry Market 203 C'ham St....509
Catholic Rectory 510 Summitt Ave....514
Causey G E r Sanford rural....46-32
Caviness W H r Sanford rural....48-25
Central Carolina Oil Co J'bro Hwy....254
Chaffin W W r 304 Oakwood Ave....361-J
Chandler & Farlow Lumber
Co Broadway....54-11
Cherokee Brick Co Brickhaven....49-22

CHIEF OF POLICE, City Hall

7 Charlotte Ave....160
Chiles Dr Geo G 26 Moore St....18
City Clerk ofc City Hall
11 Charlotte Ave....69
City Dry Cleaners & Tailors
210 Wicker St....127
Clark J Melvin r 404 Chisholm St....475
Clark John M r 407 Cross St....348
Clegg F. R. r 252 Steele St....431-L
Clerk of Court ofc Court House....36-J-1
Coca-Cola Bottling Wks 3 C'lotte Ave....20
Coggins J W r Sanford rural....46-23
Coggins W O r Sanford rural....48-30
Cole C C r Sanford rural....48-04
Cole E L r Sanford Route 3....58-03
Cole H O r Boone Trail....7-L-2
Cole N C r Sanford rural....48-12
Cole Printing Co Cole & Steele Sts....70
Cole's Service Station 21 Steele St....301
Commercial Lunch 36 Steele St....399
Cook W F r 628 Summitt Drive....401-L
Cooper D H r 411 Weatherspoon St....541
Cooper H A r Sanford Route 3....58-13
Cooper & Wicker Boone Trail....357-J
Cotton Mrs S A r 107 Endor St....424

COUNTY OF LEE

County Auditor Court House....84-J-1
County Clerk Court House....36-J-1
County Demonstrator C't House....84-L-1
County Home R F D 2....273-J
County Jail....36-L-2
Home Dem. Agent C't House....84-L-2
Register of Deeds C't House....36-J-2
Sheriff's Office C't House....36-L-1
Tax Collector Court House....84-J-2
Covert E L r 510 McIver St....356-L
Cox A B r 206 Endor St....77-J
Cox Service Station Jonesboro....339-J
Cox S T r Jonesboro....339-L
Crabtree Drug Co 225 Carthage St....2
Crabtree W A r 302 Hawkins Ave....35
Cross T M r 420 Carthage St....67
Cross T S r 601 Summitt Drive....107
Cross & Brinn ofc 22 Steele St....57
Crumpler Miss May r Broadway....54-05
Culbreth Carl C r 210 Steele St....290

When the Address is Marked (Rural) Call Rural Operator Before Giving Number

CARTER FURNITURE CO.

"EVERYTHING FOR THE HOME"

ATWATER KENT RADIOS
TALKING MACHINES

AMBULANCE SERVICE
FUNERAL SUPPLIES

Day Phone No. 25, Night Phone No. 183

TELEPHONE No. 57 No. 19 STEELE STREET

CROSS & BRINN

INSURANCE—LOANS—REAL ESTATE

D

Dalrymple J A r Jonesboro....318-L
Dalrymple J G r Jonesboro rural....61-05
Dalrymple Marks & Brooks 215 Wicker St....480
Davenport J T Sr r 408 Hawkins Ave 459-J
Davenport John T Jr r 410 H'kins....459-L
Davenport J T & Sons Wholesale Groceries 209 Chatham St....292
Davenport Taylor r Carthage Hwy....75-J
Davis J A r 207 Endor St....77-L
Davis L C r Hill Ave....312-L
Deaton Francis r 4 St. Clair Court....14-J
Dennis J A r 109 Endor St....112-L
Dimmick Mrs F A r 301 Third St....104-J
Donnell Edwin r 309 Steele St....351-L
Donnell W C r 423 Carthage St....397
Dorsett G G r 6 N Second St....34
Dowd W T r Boone Trail....357-L
Dowdy & Butler Cumnock....53-11
Drane Tom r Sanford rural....46-04

E

Edwards Railway Motor Co....10
Edwards W J Mrs r 306 Hawkins Ave 22
Efirds Dept Store 33-35 Steele St....153

F

Farmer's Lunch Wicker St....189
Farrell W C r Hill Ave....312-J
Faulk E B r Jonesboro R F D....61-02
Fields E W r 501 Chatham St....201
Fields G S r Three Points....75-L
Finch Wm M r 307 GreenSt....495-J
FIRE DEPT 7 C'lotte Ave....160
Fitts Crabtree Mfg Co....80
Fitts Mrs Ada K r 325 Hawkins Ave....522
Fitts W H ofc Charlotte Ave....80
Fitts W H r 408 Hawkins Ave....459-J
Formy-Duval J G r 307 Maple Ave....133-J
Formy-Duval Miss Virginia r B'way....54-05
Foster J F Dr ofc 24 Steele St....380
Foster J F Dr r 204 Gulf St....247
Foushee C C r Jonesboro....235-L
Frasier G D Mrs r 104 Moore St....226
Frasier Motor Co 10 Steele St....257
Frazier E H r 409 Chisholm St....460
Freeman C N r 214 Gordon St....370

G

Gaddy J F r Jonesboro rural....61-04
Gaster J M r Sanford rural....48-33
Gavin & Jackson ofc 211 Wicker St....214
Gavin E L r 204 Hawkins Ave....71
Gaw H G ofc Pilot Life Ins Representative....393-L
Gay Charles S ofc 32 Steele St....17
Gibson Rev A V r 35 Hawkins Ave....182-J
Gilliam G M r Sanford rural....46-05
Gillam J W r 300 Endor St....332
Gladden J A r Sanford rural....46-06
Gladden Roscoe r Sanford rural....46-11
Glass Mary Mrs r 204 Wilson St....68
Glass W T r 310 Greensboro Ave....122-L
Godfrey W A r Jonesboro....245-J
Golden C F r 305 Endor St....521-J
Goode Simon r 306 Wall St....496-L
Goody Shop 211 Carthage St....97
Green Top Filling Station 2 H'kins....362
Gregson J C r 406 Oakwood Ave....249-L
Gregson Julius r 306 Third St....249-J
Griffin E A r 304 Hawkins Ave....106
Griffin J H r 607 Sunset Drive....331-J
Groce Ralph r Sanford rural....46-41
Groce R Bailey r Boone Trail....47-J-2
Groce S G r Sanford rural....46-02
Gulf Refining Co Jonesboro Hwy....451
Gunn A M r 318 Hawkins Ave....156-L
Gunn C M r 407 Hawkins Ave....217
Gunn T G r 314 Hawkins Ave....156-J
Gunn Veneering Co Goldsboro Ave....303
Gunter Mrs A M r 516 McIver St....452-J
Gunter C L r 508 Chisholm St....286-J
Gunter L P r 104 Charlotte Ave....253-L
Gunter Miss Margaret r Broadway....54-05
Gunter T B r 419 Hawkins Ave....453-J
Gurley W H r 311 Hawkins Ave....406

When the Address is Marked (Rural) Call Rural Operator Before Giving Number

LEE FURNITURE COMPANY, INC.

Cor. Steele and Carthage St. Telephone No. 124

SANFORD'S LEADING HOME FURNISHERS

ACME DRUG COMPANY

The Rexall Store

Telephone No. 429 Sanford N. C.

H

HAITHCOX T V WOOD SAWING r Sanford rural.....45-11
Harper E H r.....See Hopper
Harrington Mrs A M r 305 Oakw'd.....345
Harrington A O r Route 5.....45-20
Harrington's Garage Broadway.....54-02
Harrington M P r Sanford rural.....45-22
Harrington W W r Carthage St.....276-L
Harris A C r 502 Carthage St.....556
Harris-Makepeace Hdw 5 Steele St.....302
Harris M W r 301 Gulf St.....237-J
Hartley T A r Sanford rural.....57-13
Hartness Blanton r Jonesboro H'way..564
Hartness R H (Bob) r 333 Chatham St 363
Hartness W R r 323 Chatham St.....108
Hatch Dr C C r 618 Summitt Drive....373
Hatch C C Mrs r Boone Trail.....525-J
Hatch Chas G r 401 Carthage St.....282
Hatch & Barber Dentists Masonic Tem 187
Hawkins Rev F C r 352 Gulf St.....15-L
Hayes T T r 205 Gulf St.....336-L
Hayman Rev L D r 303 Summitt Ave.....9
Heins E C Sr ofc 6 Moore St.....9000
Heins E C Sr r 105 Endor St.....185-J
Heins Ed C Jr ofc 6 Moore St.....9000
Heins E C Jr r 307 Gulf St.....567
Heins L C r 217 Hawkins Ave.....243
Heins Max T r 616 Summitt Drive....384-J
Heins W H r 4 Hawkins Ave.....212
Helms Motor Express Three Points.....44-J
Helms W E r Jonesboro rural.....61-03
Hill J D r 301 Endor St.....159
Hinson's Market 224 Wicker St.....192
Holler D C ofc 217 Carthage St.....208-J
Holler D C r 509 Summitt Drive.....458
Holt Supply Co Jonesboro.....450
Holt W M r Jonesboro.....437-J
Home Demonstration Agent
Court House 84-L-2
Hopper E H r Boone Trail.....47-L-2
Horner W E r 153 Gulf St 334-L
HOSPITAL, LEE CO., Hill Crest Drive
Manager's Office 576-J
Kitchen & X-Ray Room 576-L
Nurses' Desk Second Floor.....575-J
Nurses' Desk Third Floor.....575-L
Hospital Veterinary 319 Wicker St..126-J
Hotel Carolina PBX 203 Carthage St..224
Hotel Carolina PBX 203 Carthage St..225
Hotel Maywood 9 Hawkins Ave.....178
Hotel Wilrik PBX 44 Steele St.....196
Hotel Wilrik PBX 44 Steele St.....197
Howard-Bobbitt Co 112 Buffalo St.....573
Howard-Bobbitt Co 112 Buffalo St.....574
Howard R T r 310 Gulf St.....392
Hoyle & Hoyle ofc 230 Wicker St.....120
Hoyle K R r 250 Gulf St.....167
Hubbard A M r 306 Summitt Ave.....279
Huckans Auto Service Carthage St
and Hawkins Ave 151
Huckans L E r 306 Hawkins Ave.....22
Hughes J K r 258 Steele St.....215
Hughes J W r 404 Third St 355
Humphrey Dr R O ofc 7 Steele St.....529
Humphrey Rr R O r 28 Hawkins Ave 25-J-2
Hunt G C r Jonesboro.....558-J
Hunt J K Dr ofc Jonesboro.....265
Hunt J K Dr r Jonesboro.....168-L
Hunt Miss Bernice r 6 Third St.....436-J
Hunter E W Dr ofc 230 Wicker St..454-J
Hunter E W Dr r 203 Endor St.....454-L
Hunter W D r 14 Hill Crest Drive.....66-L
Husketh S J r 406 Summitt Ave.....185-L

I

Ingram J R ofc 3 Charlotte Ave.....20
Ingram J R r 31 Hawkins Ave.....218
Ingram Sam T r 201 Charlotte Ave....452-L
Isaacson's Dept Store 14 Steele St.....440
Isaacson H r 603 Sunset Drive.....561
Isenhour Brick Yard Colon rural.....51-02
Isenhour L D r Colon rural.....51-03
Isenhour L C r 413 Summitt Ave.....433

J

Jackson H M r Jonesboro.....174
Jackson H M ofc 211 Wicker St.....214
Jackson John r Sanford rural.....57-11
Jackson J W r Sanford rural.....48-15
Jefferson Standard Life Insurance Co
Makepeace Bldg 470

When the Address is Marked (Rural) Call Rural Operator Before Giving Number

CARTER FURNITURE CO.

"EVERYTHING FOR THE HOME"

ATWATER KENT RADIOS
TALKING MACHINES

AMBULANCE SERVICE
FUNERAL SUPPLIES

Day Phone No. 25; Night Phone No. 183

TELEPHONE No. 57 No. 19 STEELE STREET

CROSS & BRINN

INSURANCE—LOANS—REAL ESTATE

Jewell W L r 605 Summitt Drive.....401-J
Jewell W L ofc 217 Carthage St.....208-L
Johnson J D r 438 Endor St.....525-L
Johnson P L r 356 Endor St.....374-J
Johnson Walter D r Sanford rural....48-34
Jones C H r 107 Chisholm St.....385-J
Jones J F r 410 Cross St 311-J
Jones J R r 303 Hawkins Ave.....138
Jones Lee S r 405 Cross St.....350
Jones Printing Co Steele St.....469
Jones S M Mrs r 301 Maple Ave.....95
Jones W B r 607 Summitt Drive.....91-L
Jonesboro School Building Jonesboro....360
Jordan A F r 405 Chisholm St.....504
Josephs Geo W r 403 Cross St.....489
Josephs Jewelry Store 215 C'thage.....144
Joyce R F r 304 Chisholm St.....407

K

Kammer B B r 113 Steele St 266-L
Kelly Mrs C E r 230 Moore St.....359
Kelly C J r 305 Charlotte Ave.....492-L
Kelly Gilbert r Sanford rural.....48-40
Kelly Oil Co 105 McIver St.....277-L
Kelly P P r Sanford rural.....44-21
Kelly W M r 405 Charlotte Ave.....164-J
Kennedy Harvey r 600 Summitt Dr.....517
Kennedy J H r Cumnock rural.....53-02
Kennedy John H Store Cumnock.....53-04
Kennedy R A Postmaster.....195
Kimery's G B Shop 19 Steele St.....434
Kimery G B r 352 Endor St.....503-L
Kimery S Q r 420 Endor St.....503-J
King Auto Radiator Co 101 McIver....213
King A P r 415 Weatherspoon St 390
King Dan B r 115 Steele St.....266-J
King J Victor ofc 22 C'lotte Ave.....87
King J Victor r 154 Gulf St.....244
King Mfg Co 22 Charlotte Ave.....87
King T E r 154 Gulf St.....244
Knight Dr F L r Jonesboro Highw'y....549-L
Knight Dr F L ofc 7 Steele St.....78
Knight R R r Sanford rural.....420-J
Knight W B r 306 Chisholm St 180
Knott J W r Sanford rural.....48-22
Koonce J B r 252 Gulf St.....155

L

Ladies Style Shoppe 4 Steele St.....523
Lambeth A T r Sanford rural.....57-02
Lano C A r 600 Sunset Drive.....490
Lasater Miss Margaret r 303 Gulf St 237-L
Lawrence D C r 425 Carthage St.....259
Lawrence J H r Brickhaven.....49-03
Lazarus Store 223 Wicker St.....49
Lazarus W r 254 Steele St.....121
Ledwell J T r 302 Third St 207
Lee County Relief Association
133 Chatham St.....319

LEE COUNTY

Auditor Court House.....84-J-1
County Clerk Court House.....36-J-1
County Demonstrator C't House....84-L-1
County Home 273-J
County Jail 36-L-2
County Tax Collector C't House....84-J-2
Home Dem. Agent C't House.....84-L-2
Register of Deeds Court House.....36-J-2
Sheriff's Office Court House.....36-L-1

LEE CO. HOSPITAL Hill Crest Drive
Manager's Office 576-J
Kitchen & J-Ray Room.....576-L
Nurses' Desk Second Floor 575-J
Nurses' Desk Third Floor 575-L

LEE DRUG STORE SANFORD....74

Lee Drug Co Jonesboro.....251
Lee Furniture Co 2 Steele St.....124
Lee Hardware Co 226-228 W'ker St....101
Lee Ice & Coal Co North Ave 220
Lee Motor Co Carthage St..... 46
Lee's Sanitary Market 214 Wicker St.. 258
Leggett W M r 10 Hill Crest Dr.....66-J
Lemmonds & Jones Market
203 Chatham St.....509
Lemmond Mrs A B r 317 Chatham St..281-J
Lemmond Reece ofc 108 Market St 242
Leverette M S r 610 Summitt Drive....411
Lightner R H r 310 Wall St.....162
Lilly Charles R r Sanford rural.....46-12
Livingstone W W r 402 Chisholm St....333-J
Long S L r 157 Gulf St.....415
Love's Grocery Store 2 First St.....128-J

When the Address is Marked (Rural) Call Rural Operator Before Giving Number

LEE FURNITURE COMPANY, INC.

SANFORD'S LEADING HOME FURNISHERS

Cor. Steele and Carthage St. Telephone No. 124

ACME DRUG COMPANY

The Rexall Store

Telephone No. 429 Sanford N. C.

Love A J r 15 First St....204
Love George D r Sanford rural....45-L
Love Stacey A r 4 First St....128-L
Lucas Paul r 354 Endor St....534
Lutterloh Hayden Dr ofc 105 Ch'am St..13
Lutterloh Hayden Dr r 202 McIver....284
Lutterloh I H Dr ofc 105 Chatham St....13
Lutterloh I H Dr r 202 McIver St....284
Lutterloh Drug Store 105 C'ham St....13

M

"M" System 221 Carthage St....211
Mace D C r 424 Hawkins Ave....250
Macks 5 & 10c Store 26 Steele St....310
Maddox J A r Sanford rural....48-03
Major H C r 108 Chisholm St....536
Makepeace G M r 111 Steele St....386
Makepeace H F ofc....28
Makepeace H F r 403 Summitt Ave....158
Makepeace Millwork Co Weller St....309
Makepeace O P r 108 Endor St....110
Makepeace W R ofc Weller St....309
Makepeace W R r 300 Hawkins Ave....37
MANAGER'S OFFICE TELEPHONE BUILDING....9000
Mann Hardware Co Jonesboro....300
Mann M R r 37 Hawkins Ave....132
Mann R H r Jonesboro....365-J
Mansfield A F r Sanford rural....49-12
Mansfield T A r Sanford rural....44-11
Martin J N Mrs r Sanford rural....57-12
Mathews Charles L r 515 Oak'd Ave..109-L
Matthews Mrs Claudia r Jonesboro....379-J
Matthews Miss Florrie r Jonesboro....379-J
Matthews Guy Radio Repair 206 Carthage St....216
Matthews J S r 416 Carthage St....131
Matthews M L Dr ofc 208 Wicker St..117
Matthews M L Dr r Sanford rural....53-30
May Mrs Ben r 310 Carthage St....228
Maywood The 9 Hawkins Ave....178
Meeks Dry Cleaning Co 42 Moore St 223
Meeks R H r 18 Hawkins Ave....543-L
Meletiou S D r 410 Green St....569
Merchants Association 28 Moore St....548
Methodist Parsonage 303 Summitt Ave....9
Miller A K r 505 Chisholm St....183
Miller A K U'taker ofc 28 Moore St....25
Moffitt Brothers 202 Maple Ave....31
Moffitt W Conley r 314 Chisholm St..333-L
Monger J H Store 207 Wicker St....52
Monger J H Store 207 Wicker St....53
Monger Ralph r 408 Summitt Ave....81
Monroe H M r Jonesboro Hw'y....328-L
Monroe Mrs J M r Jonesboro....235-J
Monroe J P Dr r 23 Hawkins Ave....50
Monroe Roland r 510 Austin St....289-L
Monroe W A Mrs r 12 Hawkins Ave....11
Moose Roy r 407 Green St....427
Morgan R R r 407 Chisholm St....501
Morris Mrs J R r 605 Carthage St....85
Morris Misses Minnie and Ina 609 S Third St....289-J
Muse J C & Co Masonic Temple....461
Mutual Life Insurance Co of New York....185-L

Mc

Macks 5 & 10c Store 26 Steele St....310
McAuley W R r Sanford rural....46-13
McBryde Auto Hire Sta Steele St....261
McBryde F H r 707 McIver St....356-J
McCormick Austin ofc 24 Steele St....98
McCormick Austin r 407 Summit Ave..203
McCracken F W Dr ofc 7 Steele St....51
McCracken F W Dr r 439 Carthage St..58
McCulloch R E r 307 Endor St....418-L
McDonald D P r Sanford rural....56-12
McDonald J T r Sanford rural....48-20
McDonald W A r Sanford rural....48-23
McDuffie D J r Sanford rural....48-06
McEwan Sam r 214 Maple Ave....319
McFarland Doyle r Jonesboro rural....273-L
McIntosh John W r 9 Hawkins Ave....178
McIver Alexander Mrs r 304 Maple..133-L
McIver A H r 518 McIver St....544
McIver Mrs D E r 210 Hawkins Ave....471
McIver Grammar School (east)....163
McIver James R r 210 Hawkins Ave....471
McIver Mrs Lee G r 327 Chatham St....229
Mciver Lynn Dr ofc 14½ Steele St....72
McIver Lynn Dr r 300 Summitt Ave....115
McIver Lynn Dr Farm Sanford rural..46-32

When the Address is Marked (Rural) Call Rural Operator Before Giving Number

CARTER FURNITURE CO.

"EVERYTHING FOR THE HOME"

ATWATER KENT RADIOS
TALKING MACHINES

AMBULANCE SERVICE
FUNERAL SUPPLIES

Day Phone No. 25; Night Phone No. 183

TELEPHONE No. 57 No. 19 STEELE STREET

CROSS & BRINN

INSURANCE—LOANS—REAL ESTATE

McIver R R r 305 Hawkins Ave.....377
McKernan Mrs J T r 304 Steele St.....86-J
McLeod Annie Bell r 318 Steele St..496-J
McLeod E W (Ned) r Broadway.....54-12
McLeod J K r Lemon Springs rural....55-30
McMahan E O ofc Court House.....84-L-1
McMahan E O r 405 Washington St....477-J
McManus C W r Raleigh Highway.....240-J
McNair J N r 518 Hawkins Ave.....268-J
McPhail Greenhouses Jonesboro Hwy 404
McPhail Greenhouses Night Phone
350 Gulf St 15-J
McPhail Mrs M J r Jonesboro Hw'y..328-J
McPherson Mrs J D r Carthage Hwy....409
McPherson T J r Carthage Highway....48-02

N

Nall E D r 402 Hawkins Ave.....118
National Bank of Sanford 60 Moore St ..12
Neal J I Dr ofc 319 Wicker St.....126-J
Neal J I Dr r 504 Carthage St.....126-L
Nicholson Ella Miss r 6 S 2nd St.....79-J

O

O'Briant Dr A L ofc 223 Carthage St..171
O'Briant Dr A L r 408 Green St.....283
O'Brien J B r 20 Hawkins Ave.....24
O'Connell E M & Sons Jonesboro.....255
Oldham Dewey r Sanford rural.....46-15
Oliver G H r 410 Summitt Ave.....157
Oliver Miss Margaret Store
209 Wicker St.....147
Oliver's Store 20 Steele St.....398
Oliver W D Mrs r 330 Carthage St.....313
O'Neal J T r 212 Steele St.....495-L
Overton J A r 260 Chisholm St.....482-J

P

Page F L r 406 Weatherspoon St....374-L
Page Trust Co 32 Steele St.....17
Palmer H A r 506 Carthage St.....285
Palmer & Reeves 11 Endor St.....413
Paschal E W r Sanford Route 3.....58-11
Paschal G R r Sanford Route 3.....58-04
Payne Mrs J A W r Sanford rural 46-14
Pendergrass C A r Sanford rural.....46-03
Pendergrass J C r Sanford rural.....46-30
Perry's Garage 8 Moore St.....400-J
Perry Garland r 16 Moore St 400-L
Perry Hugh R r 504 Maple Ave.....422-L
Perry Mrs N H r Cumnock.....53-20
Perry Paul Mrs r 310 McIver St.....515
Petty F. W. r Sanford Route 3.....58-06
Phillips Boykin Drug Co 300 Steele St..222
Phillips J A r 609 Chisholm St.....387-L
Phillips K H r Jonesboro.....358-J
Pickard C F r Sanford Route 3.....58-05
Pickard Geo Mrs r rural.....46-22
Pickard J C r Sanford Route 3.....58-12
Pittman J C ofc 24 Steele St.....130
Pittman J C r 206 Gulf St.....531
Poe N E r Sanford rural.....46-20
Poe R H r Goldsboro Ave 109-J
Poe S W r Sanford rural.....46-21
Poe T E r 304 Washington St.....418-J
Poe Miss Wilma r 428 Hawkins Ave..453-L
Poole Mrs J C r 201 McIver St.....502
Porter C H ofc 210 Wicker St.....127
Porter C H r 112 Chisholm St.....103-J
Porter S D r 111 Weatherspoon St..491-J
Post Office 232 Wicker St.....195
Potts Mrs John S
r 18 Greensboro Ave.....122-J
Presbyterian Church 30 Hawkins 182-L
Preslar G H r 307 Steele St 351-J
Proctor T G r 210 Third St.....553
Progressive Stores No 1 221 Carthage St.....211
Progressive Stores No 15 229 Wicker St.....154
Pumping Station Sanford rural.....52-03
Purity Ice Cream Co 202 Wicker St 248
PUROL PRODUCTS, CENTRAL CAROLINA CO J'boro H'y....254

Q

Quick W M r 7 Third St.....330-J

When the Address is Marked (Rural) Call Rural Operator Before Giving Number

LEE FURNITURE COMPANY, INC.

SANFORD'S LEADING HOME FURNISHERS

Cor. Steele and Carthage St. Telephone No. 124

ACME DRUG COMPANY

The Rexall Store

Telephone No. 429 Sanford N. C.

R

Railway Express Agency....315
Reeves Charles M r Gulf St....391-J
Reeves Marvin C r 314 Hawkins Ave....291
Register of Deeds Court House....36-J-2
Rice J L r Cameron rural....48-14
Riddle C H r 300 Steele St....299
Riddle D D (Jack) r 306 G's'boro Av 103-L
Riddle D M r Jonesboro Highway....379-L
Riddle S B r 250 N Steele St....445-L
Riddle T A r 118 Steele St....145
Riddle T L r 501 Carthage St....565-L
Rivers Mrs Eugenia E r 204 McIver St..79-L
Rives J R r 206 Third St....104-L
Rives J R ofc 24 Steele St....317
Rives & Moses Jonesboro....474
Robards W W r 306 Gulf St....367-J
Roberts H C r 603 Summitt Drive....91-J
Robertson R L r Jonesboro....516
Rogers Chas P Undertaker
11 Steele St....206
Rogers Chas P r 400 Hawkins Ave102
Ross Judith Miss r 505 Carthage St....135
Rosser Mrs Kate M r 305 McIver St....202-J
Rosser R P r 501 Gulf St....391-L
Rush R C r 632 Carthage St....276-J

S

Sanders W T r Jonesboro rural....61-12
Sanford Cafe 219 Wicker St....181
Sanford Coca-Cola Bot Works
3 Charlotte Ave....20
Sanford Cotton Mill ofc 4 Chisholm....82
Sanford Cotton Mill Store 2 Chish'm....41
Sanford Dairy R F D....42-03
Sanford Distributing Co 15 C'ham St..320
Sanford Express Newspaper
1 Charlotte Ave....383

SANFORD FIRE DEPT
7 Charlotte Ave....160

Sanford Flower Shop 9 Steele St....562
Sanford Flower Shop Night Phone....379-J
Sanford Flower Shop Night Phone....379-L
Sanford Grammar School (E) Maple..163
Sanford Herald Newspaper Masonic Temple Building Carthage St....469
Sanford High School (west)
308 Steele St....537

SANFORD ICE & COAL CO
224 Market Street....271

Sanford Junk Shop 15 McIver St....378
Sanford Meat Market 224 Wicker St..192

SANFORD MILLING CO
Jonesboro Highway....137

Sanford Real Estate Loan and Insurance Co 22 Steele St....57
Sanford Sash & Blind Co Cole St....28
Sanford Service Station
301 Carthage St....190
Sanford Town Clerk City Hall
11 Charlotte Ave....69
Sanlee Chevrolet Co ofc 113 St'le St 530-J
Sanlee Chevrolet Co Shp 113 St'le St 530-L
Sapona Mills Inc....116

SAULS DRY CLEANERS
312 Wicker St....557

Sauls J L r 411 Cross St....150-J
Sawyer C F r Midland Ave....227-L
School Building 308 Steele St....537
School Building Third & Maple....163
School Building Jonesboro....360
Scoggins J S r R F D 1....161-L
Scott Insurance Agency 7 Steele St....16
Scott S V r 208 Gordon St....512
Seaboard Air Line Pass Station....321
Seaboard Air Line Freight Depot....176
Seawell J C r Brickhaven....49-04
Seawell W L r 407 Weatherspoon..209-J
Seymour D L r 410 Carthage St....278
Seymour K E r Sanford rural....47-02
Shale Brick Co 211 Wicker St....287
Sheriff's Office Court House....36-L-1
Simmons W L r 110 Chisholm St....385-L
Sinclair Refining Co Carthage St....3
Smith Bros Lemon Springs....55-20
Smith Feed Store 19 Chatham St....442
Smith J Talmadge r 305 Cross St....551

When the Address is Marked (Rural) Call Rural Operator Before Giving Number

CARTER FURNITURE CO.

"EVERYTHING FOR THE HOME"

ATWATER KENT RADIOS
TALKING MACHINES

AMBULANCE SERVICE
FUNERAL SUPPLIES

Day Phone No. 25; Night Phone No. 183

TELEPHONE No. 57 No. 19 STEELE STREET

CROSS & BRINN

INSURANCE—LOANS—REAL ESTATE

Smith Mattie Miss r Lemon Springs....55-32
Snipes C L r 204 Gordon St....272
Snipes F R ofc 211 Wicker St....287
Snipes F R r 100 Moore St....90
Snipes Service Station 210 Carthage St 412
Snipes W E r 306 Washington St....83

Southeastern Express Co
Corner Cole & Moore Sts....19
Southern Oil Co Jonesboro Hwy....191
Sowers R G Dr ofc 24 Steele St....448
Sowers R G Dr r Jonesboro....449
Spivey D M r Sanford rural....48-35
Spivey J M r Sanford rural....48-21
Standard Oil Co ofc J'boro Hwy....421
Standard Oil Co 400 Carthage St....555
State Highway Com ofc Masonic
Temple....540
State Highway Com Garage Route 2 232-J
State Highway Com Prison C'mp R 2 232-L
St Clair P H r 104 Endor St....238
Steele Miss Jessie 206 Cl'tte Ave....492-J
Stevens Cotton Gin Broadway....54-03

STEWART H C TAXI SERVICE & U-DRIVE-IT....535

Stewart M D r 120 N Steele St....306
Stout Carl r 203 Chisholm St....86-L

Stout Mrs J W r 354 Gulf St....194
Stout O W r 211 Gordon St....463-J
Street F E r 507 Chisholm St....367-L
Strong F P r 200 Gulf St....1
Stroud E B r Hawkins Ave....268-L
Stroud Hubbard Co 10 Steele St....186
Stroud W C r Jonesboro....425
Sunnyside Dairy Pumping Sta Rd....45-L
Swann Station Gin Co Swann Station 56-04
Syfer Mrs Cora r 350 Gulf St....15-J

T

TAXI & U-DRIVE-IT H C STEWART....535

Taxi F H McBryde Steele St....261
Teague D B ofc 14½ Steele St....416
Teague D B r 355 Gulf St....417
Temple Mrs G W r Raleigh H'wy....316-J
Temple Theatre 213 Carthage St....435
Temple W E r Sanford rural....62-02
Temple Mrs. W S r Jonesboro....168-J
Texas Oil Co 112 E First St....253-J
The Variety Box Jonesboro....308
Thomas Mrs A S r Jonesboro....275-J-1
Thomas Mrs D F r 305 Maple Ave....422-J
THOMAS DRUG CO 12 Steele St 48
Thomas J E r Jonesboro Rt 1....61-11
Thomas L L r Jonesboro....437-L
Thomas M D r Sanford rural....48-13
Thomas Myrtle Miss r Lemon Springs 55-33
THOMAS R H (Bob)
r 610 Chisholm St....482-L
Thomas W G r Jonesboro....275-J-2
Thomas W L r Jonesboro....426-J
Town Clerk Office City Hall
11 Charlotte Ave....69
Truitt J S ofc High School Bldg....537
Truitt J S r 416 N Endor St....483
Tullock W N r 307 Chisholm St....179

U

Undertaker Miller A K ofc 28 Moore....25
Undertaker Rogers C P ofc 11 Steele..206
Underwood Mrs Annie r 415 Cart'ge St 423
Underwood Beauty Shoppe
14½ Steele St....198
Underwood E M ofc Cotton Mill....82
Underwood E M r 106 Endor St....96
Underwood H H r 410 Washington St 477-L
Union Bus Station 305 Carthage St....56
Union Station Center of Town....321
U S Post Office 232 Wicker St....195
Ussery E T r 319 Chatham St....281-L
Ussery E T ofc 101 Chatham St....507

When the Address is Marked (Rural) Call Rural Operator Before Giving Number

LEE FURNITURE COMPANY, INC.

SANFORD'S LEADING HOME FURNISHERS

Cor. Steele and Carthage St. Telephone No. 124

ACME DRUG COMPANY

Telephone No. 429 — The Rexall Store — Sanford N. C.

V

Van Sant F B r 409 Summitt Ave.....298
Vick R W ofc S A L Depot.....176
Vick R W r 305 Chisholm St.....280
Von Cannon C H r Jonesboro H'way 549-J

W

Wagner H M r 406 Chisholm St.....481
Walker Annie Mrs r Sanford rural....45-40
Walker's Shoe Shop 206 Carthage St 216
Warr Charles M r 106 Chisholm St.....129
Watson Emory B r Jonesboro.....558-L
Watson Joe B r 308 North Ave.....462-J
Watson Mrs J C r 202 Endor St.....112-J
Watson R B r Jonesboro rural.....55-03
Watson S M r R F D 5.....51-04
Watson W G ofc Court House.....36-J-1
Watson Mrs W G r Jonesboro.....468
Way J E r.....161-J
Webster Mrs W B r 401 C'ham St.....447
West P W r 636 Carthage St.....335
Western Union Office 40 Steele St
Call Western Union
Wheeler G R r McCracken Heights....316-L
White G E r 313 Chatham St.....76
White J A r Jonesboro.....141
WHITE WAY LAUNDRY
108 Market St.....242
White W H ofc Makepeace Bldg.....470
White W H r 206 Hawkins Ave.....472
Wicker's Cash Grocery 114 McIver St 428
Wicker Mrs C L r 303 North Ave.....462-L
Wicker D V r Brick Haven.....49-21
Wicker E W r Pumping Stat Road.....443-J
Wicker Miss Maggie r 308 S'mitt.....99-L
Wicker R B r 609 Summitt Drive.....175
Wicker Thomas A r 400 Summitt Ave..32
Wicker W D r Sanford rural.....45-30
Widdifield Sam r 322 Gordon St.....294-J
Wilcox J M r Sanford Route 3.....58-02
Wilkie G H r 410 Charlotte Ave.....164-L
Wilkins Mrs L P r 426 Carthage St.....73
Wilkins-Ricks Co 42 Steele St.....6
Wilkins-Ricks Cotton Warehouse
Moore St.....511
Wilkins Service Station 309 Cart'ge St 455
Williams & Williams ofc 56 Moore St..29
Williams-Belk Co 28-30 Steele St.....143
Williams C L r 404 Summitt Ave.....146
Williams H M Mrs r 38 Hawkins Ave 184
Williams W R r 100 Gulf St.....210
Wilrik Hotel PBX 44 Steele St.....196
Wilrik Hotel PBX 44 Steele St.....197
Winfrey Mrs G F r 50 Moore St..... 493
Womack D J Planer Mill RFD 4.....7-L-1
Womble R C r 601 Sunset Drive.....508
Wood W F r 256 Gulf St.....150-L
Worthy S B r rural.....57-21
Wrenn H G r 7 St Clair Court.....205
Wright Rev T F r 304 Fourth St.....59-J
Wyche Mrs T E r Jonesboro.....245-L

Y

Yarborough O M r rural.....45-12
Yarborough M G r 308 Chisholm St....510-L
Yates Mrs R J r 205 McIver St.....202-L
York P G r Jonesboro.....358-L
York W C r 221 Hawkins Ave.....61
Yow J V r rural.....48-31

When the Address is Marked (Rural) Call Rural Operator Before Giving Number

IMPORTANT NUMBERS

Fire.....160
Police.....160
Sheriff:—Office 36-L-1 —Res.....76
Ambulance (A. K. Miller).....25
Ambulance (C. P. Rogers).....206
Lee County Hospital.....576-J
Your Doctor:—Office..... Res.....

You'll Never Miss Your Bus or Train
IF YOU'LL CALL 261
F. H. McBRYDE
TAXI AND U-DRIVE-IT SERVICE
Day Telephone 261 -:- After 11:30 P. M. Call 356-J

SEABOARD PASSENGER TRAIN SCHEDULE

NORTH: No. 6—12:33 a. m. (Through train)
No. 108— 6:41 a. m. (Through train)
No. 4—11:46 a. m. (Local)
No. 192— 7:29 p. m. (Through train)

SOUTH: No. 5— 4:10 a. m. (Through train)
No. 191— 7:53 a. m. (Through train)
No. 3— 6:18 p. m. (Local)
No. 107—10:02 p. m. (Through train)

ATLANTIC COAST LINE PASSENGER TRAIN SCHEDULE

No. 53—1:10 p. m. From Wilmington
No. 52—2:50 p. m. To Wilmington

SOUTHERN PASSENGER TRAIN SCHEDULE

No. 31—1:40 p. m. To Mount Airy
No. 30—2:25 p. m. From Mount Airy

ATLANTIC AND WESTERN PASSENGER TRAIN SCHEDULE

No. 1—7:00 a. m. To Lillington
No. 2—9:30 a. m. From Lillington
No. 5—2:45 p. m. To Lillington
No. 6—5:15 p. m. From Lillington

BUS SCHEDULE

A.M.
8:55 Carthage, Troy, Albemarle, Ch'lotte
9:30 Cheraw, Columbia, Charleston, Savannah, Jacksonville
9:30 Southern Pines, Rockingham, Hamlet
9:30 Fayetteville, Lumberton, Wilmington
10:00 Greensboro, Winston-Salem, Roanoke
10:15 Pittsboro, Durham, Raleigh, and Connections

P.M.
12:45 Moncure, Apex, Raleigh.
4:00 Carthage, Troy, Biscoe, Albemarle Asheville, Atlanta.
4:05 Richmond, Wash'ton, Baltimore. Philadelphia, New York.
4:05 Moncure, Apex, Raleigh.

P. M.
4:10 Southern Pines, Aberdeen, Hamlet, Rockingham.
4:45 Pittsboro, Chapel Hill, Durham, Raleigh.
5:00 Greensboro, Mount Airy, Roanoke, Bristol, Tenn.
5:15 Fayetteville, Lumberton.

Schedule of November 15, 1933, subject to change. To be sure, call No. 56 for bus schedules; No. 321 for Seaboard, Southern, and Atlantic Coast Line schedules, and No. 507 for Atlantic and Western schedules.

We'll take you to the train. . . . We'll take you to the bus. . . .
We'll Take You Anywhere You Want to Go
Call 535
H. C. STEWART
TAXI AND U-DRIVE-IT
Steele Street -:- -:- -:- -:- Telephone 535

MAIL SCHEDULE

Mail Closes
6:20 A. M.—S.A.L. Train No. 108—Raleigh, Richmond, Washington. New York.
6:45 A. M.—A&W Train No. 1—Jonesboro, Broadway, Lillington.
11:30 A.M.—S.A.L. Train No. 4—Raleigh, Norfolk, Richmond, New York.
1:25 P.M.—A&Y Train No. 31—Greensboro, Mt. Airy and Pocal Points.
2:20 P.M.—A.C.L. Train No. 52—Fayetteville, Wilmington, North and South.
2:30 P.M—A&W Train No. 5—Broadway, Jonesboro, Lillington.
5:55 P.M.—S.A.L. Train No. 3—Hamlet, Columbia and intermediate points.
7:15 P.M.—S.A.L. Train No. 192—Raleigh, Richmond and northern points.

Principal Air Mail Dispatches—11:30 A.M.—Raleigh. 3:45 P.M. Greensboro.

Star Routes—6.30 A.M., 2:45 P.M. Carthage and Hemp. 3:45 PM Siler City, Greensboro and local points.

This space is provided for your convenience in recording Local and Out of Town numbers frequently called.

NAME	City	Tel. Number

L. D. BRYAN

PLUMBING AND ELECTRICAL CONTRACTOR

It Makes No Difference how Large or Small the Job May be.

Telephone 436-L **Sanford, N. C.**

93.1.19

Service Connection Charges and Charges for Moves and Changes

Experience and careful investigation of the entire subject has demonstrated the fact that certain service connection charges covering to some extent the average cost of the initial expense of establishing service for new subscribers and of furnishing additional facilities to old subscribers should be paid by such subscribers and should not be borne by the entire body of telephone users. Therefore, a uniform schedule has been prepared which embodies rates that should not retard telephone development in any section and will place upon subscribers responsible therefor a portion of the costs incident to such service connections, leaving the balance as a charge on the business generally. This schedule is as follows:

Installation of Business or Residence main line telephone, Instrumentality not in place	$2.50
Installation of Business or Residence main line telephone, Instrumentality in place	$1.00
Installation of Business or Residence extension set	No Charge
Installation of Private Branch Exchange, Eoch Switch Board	$1.50
Installation of Each Telephone connected with private branch exchange	$1.00
Moving Business or Residence main line telephone from one location to another not on same premises	$1.50
Moving Business or Residence main line telephone from one location to another on same premises	$1.50
Moving Extension from one location to another on same premises	$1.50
Moving Private Branch Exchange Station	$1.00
Change in name, where telephone is in place and no change in instrument or wiring is required	$1.00
Change in type or style of instrument	$1.00

BILLS PAYABLE

The telephone bills are sent out the first of the month for the rent for that month and the toll charges for thirty days ending the 20th of the previous month. For instance, the bills sent out June 1st are for the June rent and the toll charges for thirty days ending May 20th. These bills are DUE THE FIRST, to be PAID NOT LATER THAN THE TENTH. If they are not paid by the sixteenth of the month, the service will be suspended WITHOUT FURTHER NOTICE. So be sure to pay your bills by the tenth of each month.

RULES FOR SERVICE

1. Find the number of the party you wish to call, then take down the receiver.

2. If you cannot find the number of the party desired, call for INFORMATION; she will give it to you or tell you where to find it.

3. Speak direct in the transmitter with your lips about two inches from the mouthpiece, and in a natural tone, not too loud, hold the transmitter on a level, if this is not done the transmitter will not articulate, giving numerals as they are listed; as 1-0-3-9 or 1-2-7, etc.

4. After you have given the number desired the operator will repeat it after you, complete the connection and ringing starts, and continues until party answers, or until you hang up. Be careful NOT to move switch hook up or down until you wish to disconnect from party called, as such movement of switch automatically cuts you off, in which case you have to call over again.

5. To call several parties in succession, make a list of the numbers desired, notify the operator that you wish to call several numbers and she will give special attention, greatly to your advantage and ours.

6. Call by number instead of name. The service will be much quicker and many mistakes will be avoided.

7. Stand close and speak directly into the transmitter, in a natural tone, distinctly and not too rapidly. Don't shout; it does no good.

8. Press the receiver firmly to the ear. It is important.

9. Answer your phone bell promptly, give your number to avoid misunderstandings.

10. Never hang up receiver until conversation is finished; the operator will disconnect if light on the board shows receiver has been hung up.

11. When conversation is finished do not fail to hang up receiver (with ear piece down.) If the receiver is not hung up, you cannot be called from the central office, nor will you be able to get central for some time afterwards.

12. Operators are required to be polite under all circumstances; please extend to them the same consideration.

13. Operators cannot carry on conversations while at the board; their entire attention is required to execute orders for connections.

14. Do not use the telephone during a thunderstorm.

15. If you pay your bill with check and the check is not paid for any reason, and not made good by the 15th inst., the service will be suspended for non-payment. If service is suspended for the second time a service charge of $1.00 will be made for restoring same.

"Busy," or "Line in Use"

About ten per cent of all calls strike a line in use. It is easier for the operator to make connections than report the line "busy," and operators do not make the report to save labor, as subscribers can readily learn by a visit to the Exchange or Central Office. When a number called for is reported "busy," immediately replace hook on receiver and wait a reasonable time before again asking for the connection. This is important and essential to good service.

Emergencies

In case of sickness, fire or other emergency, employees of this company will cheerfully extend aid to subscribers in summoning assistance, or obtaining information. It is understood that such services are given as an accommodation to the subscriber, for which the company cannot assume responsibility of any nature.

Listing of Subscribers' Names

The company assumes no liability for damages occurring from errors or omissions in making up or printing of the Directory, nor can it guarantee the permanency of call numbers assigned or to be assigned.

Long Distance

1. The tolls for long distance line conversations are charged to the subscriber at whose phone they originate. Subscribers, to protect themselves, must see that no use unauthorized by them is made of their telephone.

2. Toll rates are for a conversation of three (3) minutes. Each additional minute is charged for.

3. Always tell the operator the name of the party you wish to speak with. If you ask for a given number, firm or corporation, and response is received from the telephone called for, the conversation will be charged for, even if the party wanted is not in.

Request

Do not report troubles to the operator but call No. 9000 and tell just what trouble you have been having. This will be recorded and looked after in a systematic way. We will do all in our power to remove any thing that keeps our service from being the best.

J. A. OVERTON

NEW YORK LIFE INSURANCE COMPANY

Sanford, North Carolina

PHONE 482-J

93.1.19

See Us For--

INSIDE FLAT WALL PAINTS
INSIDE GLOSS ENAMELS
OUTSIDE PASTE PAINTS
OUTSIDE GLOSS PAINTS
In All The Latest Shades

'Phone No. 101

FLOOR VARNISH,
FLOOR WAX AND POLISH
GLOW COAT WAX

BRASS ANDIRONS, GRATES AND HEATERS

Lee Hardware Co.

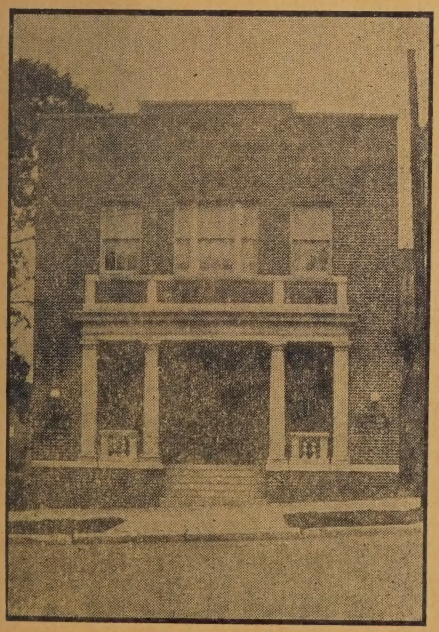

FUNERAL HOME

CHAS. P. ROGERS

FUNERAL DIRECTOR

Funeral Home—Day Phone 206

Mr. Rogers—Night Phone 102

Mr. Frazier—Night Phone 460

SANFORD, N. C.

GREEN TOP
CERTIFIED SERVICE STATION

Texaco Gas, Oil and Greases
Firestone Tires, Tubes and Accessories
Cars Washed and Polished

If You Run Out of Gas, Just Call
Phone No. 362

for Economical Transportation

SALES CHEVROLET SERVICE

The Fastest Selling Car in America

Office Phone 530-J Shop Phone 530-L

Sanlee Chevrolet Co., Inc.

Look Into This! Visit Our Dairy and See How Your Milk Is Handled

SANFORD DAIRY

for

PURE MILK AND CREAM

Call Telephone 4203

We Deliver Morning and Evening

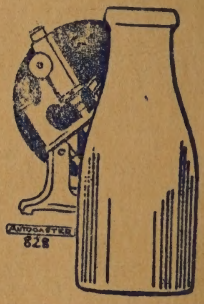

Stay Comfortable . . .

We'll keep you cool when it's hot;
And we'll keep you warm when it's cold.

Sanford Ice & Coal Co.
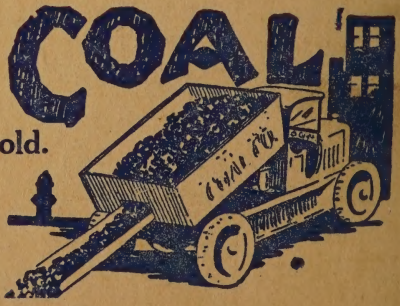
Call Telephone 271 for Prices